How AEPA Can Help You!

AEPA can help you throughout your entire project or at any of the many steps along the way.

SITE PLANNING SITE SELECTION

- market/feasibility/zoning analyses
- rentable sq./ft. calculations
- architectural/engineering/ financial analyses
- master planning
- site/land use programming
- subdivision/consolidation
- zoning change application
- loan packaging

OWNERSHIP PLANNING

- proprietorship
- general/limited partnership
- joint venture
- corporation
- syndication, etc.

SITE ACQUISITION

- property acquisition research/analysis
- negotiations
- financing presentations
- post-settlement checklist

ENGINEERING SERVICES

- electrical engineering
- structural engineering
- mechanical engineering
- civil engineering
- landscaping
- soil testing

ARCHITECTURAL SERVICES

- site investigations
- zoning, parking, functional analyses/ architectural programming
- new construction/renovation/ alteration design
- schematic sketches
- architectural rendering
- floor plan/elevations/sections
- specifications/working drawings
- cost estimates
- building permit

- study existing conditions
- determine feasibility/ adjust for proposed design/ alterations
- fire/life safety analyses
- plans/specifications
- field supervision

- innovative, quality design for highest and best use energy/cost/maintenance efficiency

SPACE PLANNING/ INTERIOR DESIGN

- space planning/programming
- lighting/acoustics
- color coordination
- interior finishing
- decoration/furnishings
- furniture, equipment selection/ layout
- material/texture consultation
- graphic design

CONTRACTORS SELECTION

- construction planning
- qualifying/selecting contractors
- bidding/negotiations
- contract preparation

CONSTRUCTION MANAGEMENT

- construction supervision/ monitoring
- subcontracting
- design/build
- as-built analyses
- full-time project representation
- shop drawings review
- payments management

POST-OCCUPANCY SERVICES

- leasing/rental manangement
- property maintenance
- project evaluation
- partnership planning/ management

AEPA Organization Chart

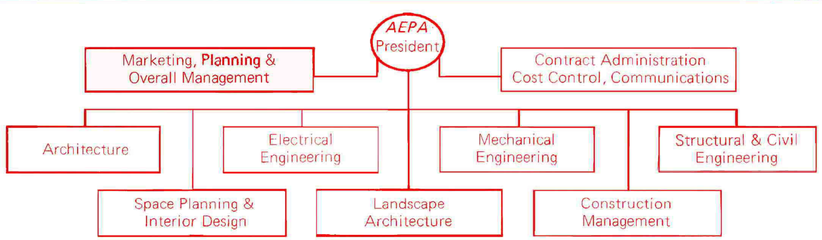

AEPA Architects Engineers, P.C.
2421 Pennsylvania Avenue, N.W., Washington, D.C. 20037
Tel: (202) - 822 - 8320 Fax: (202) - 457 - 0908

Office, Commercial, Hotel Facilities
办公，商业，旅馆服务

Space Planning, Interior Design
空间规划，室内设计

Mixed Use Facilites
大型综合建筑

建筑设计

室内设计

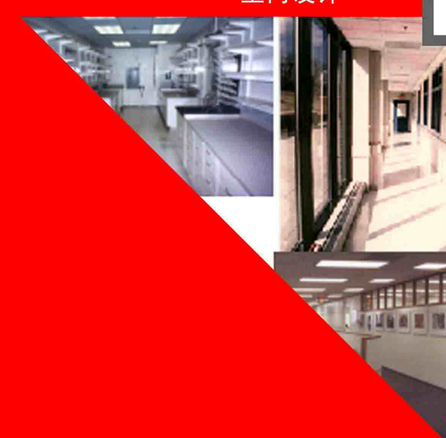

工程设计

总体规划

AEPA 建筑设计工程公司

AEPA Architects Engineers, P.C.

2421 Pennsylvania Avenue, NW
Washington, DC 20037-1718
Phone: (202) 822-8320
Fax: (202)457-0908
aliu@aepa.com

RESIDENTIAL AND MIX-USE FACILITIES

居住与综合性建筑

China Trade Center, (proposed), Washington, DC 华盛顿中国贸易中心

Perspective Atrium 中厅透视

China Trade Center
Washington, D.C.

Proposed development of the Gallery Place-Chinatown Metro Station Site. This complex was designed to pool multiple interests into one center. Providing a dynamic, state-of-the-art environment, the China Trade Center would promote trade and increase business in an area that needs economic development.

Mixed-Use Components include:

Hotel	Office and Trade Center
Shopping Mall	Restaurants
Condominium Apartments	Garage
Metro Station Transfer Point	

Wah Luk House, Washington, DC 华乐大厦

Wah Luk House
Washington, D.C.

Award-winning design of this 153-unit, 10-story residential complex required special attentionto the restrictive urban site and low budget.

The facility features community areas including a community center for dinners, dancing and special events. The Chinese garden with paths and seating which can be viewed from within the lobby and the community center. The facility also has a medical and social aid center, underground parking, community kitchen facility, and administrative offices.

The use of pre-fabricated components, slashed construction costs 40% of the original estimates and enabled the substructure to be erected in just 22 days after the foundations were completed.

COMMERCIAL / OFFICE / HOTEL FACILITIES

商业 办公 旅馆服务

Alamo Shopping Center
ALAMO 购物中心

Retail Facilities

Alamo Shopping Center, Riverdale, MD
Burlington Coat Factory Retail Store, Beltsville, MD
China Trade Center, Washington, DC
Da Hua Market, Washington, DC
Douglas Development 7th Street, Washington, DC
East Asia Plaza, Shanghai, China
Expressions Retail Renovations
Far East Trade Center, Washington, DC
Foggy Bottom Apothecary, Washington, DC
Haikou Plaza, Hainan, China
International Shopping Center, Manassa, VA
Jade House Crafts Shop, Washington, DC
Khoury Brothers Jewelry Store, Tysons II, VA
Kwan Hua Shopping Mall, Haikou, China
Lord and Taylor Department Store
Tokyo Pearl Jewelers, White Flint, Rockville, MD

商业建筑

华盛顿中国贸易中心
马里兰Alamo购物中心
维吉尼亚国际购物中心
Lord & Taylor购物中心
维吉尼亚Khoury Brouthers珠宝店
中国海南海口光华商城
华盛顿Jade礼品店
Burlington Coat Factory购物中心
华盛顿大华商场
马里兰东京珍珠珠宝店
华盛顿远东贸易中心
上海东亚广场
中国 海口广场
中国海南明光广场

Pilgrim's Center Coplex, Mecca, Saudi Arabia 沙特阿拉伯朝圣中心

Fuwan International Resort Village, Hainan, China
海南福湾国际旅游度假中心

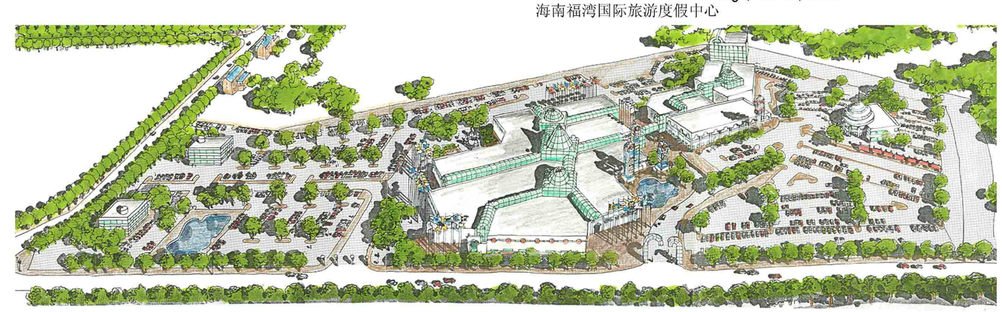

Manassas International Shopping Center, Virginia, USA 美国马拉萨斯国际购物中心

AEPA Architects Engineers, P.C.

COMMERCIAL / OFFICE / HOTEL FACILITIES

商业 办公 旅馆服务

Taiwan Cultural, Religious and Ecological Park, Taiwan
台湾文化宗教及生态园区 永生大厦

Haiku Plaza, Haiku, China
中国海南海口大厦

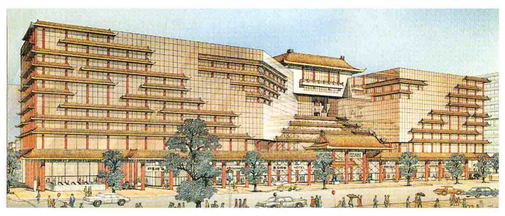

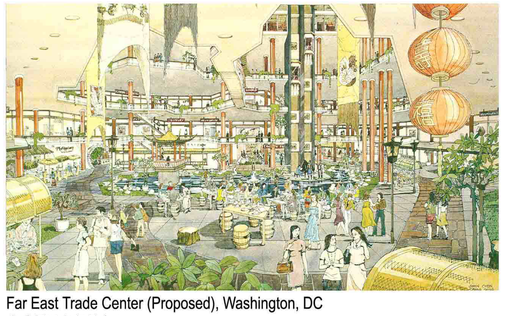

Far East Trade Center (Proposed), Washington, DC
华盛顿远东贸易中心

Hotel, Resorts & Conventions

Hotel and Apartments at 450 H Street
Beijing Ocean Palace, Beijing, China
Chevy Chase In-Town Hotel
Condado Beach Complex, Puerto Rico
East Mountain Lake Resort, China
Great Wall Complex, Badaling, China
Haikou Plaza, Hainan, China
Holiday Inn, Somerset, New Jersey
International Hotel, Wuhan, China
Marriott Hotels, several projects across USA
Ming Guang Plaza, Hainan, China
Qingdao Vacation Home Complex
Radisson Park Terrace Hotel, Washington, DC
Ramada Renaissance Hotel, Washington, DC
Taiwan Cultural, Religious and Ecological Park, Taiwan
Xining Resort Hotel, Qinahi, China

旅馆，度假村，会议中心

北京海洋宫
华盛顿中国贸易中心
波多黎各Condado海滨广场
北京东方山水度假村
华盛顿远东贸易中心
中国八达岭长城广场
中国海南海口广场
华盛顿八卦楼广场
Marriott旅馆
新泽西州假日旅馆
华盛顿 Radisson Park Terrace 旅馆
中国海南明光广场
青岛度假村
华盛顿Ramada Renaissance 旅馆
中国青海西宁假日旅馆
Chevy Chase 旅馆

Restaurants

Bhatti Pizza Carry Out
Bukuom Cafe
Burger King
Cheung's Karaoke Bar
China Hut Carry Out, Woodbridge, VA
Chinatown Express
Fantasy Garden
Haikou Night Club, Hainan, China
Hinode Japanese Restaurant
Mr. Yung's Restaurant / Sidewalk Cafe
One Fish Two Fish Restaurant, Washington, DC
Oriental Cafe, Germantown, MD
Sung Dynasty Restaurant

饭店

Bhatti比萨饼店
Bukuom咖啡店室内设计
汉堡王餐厅
卡拉OK酒吧
Fantasy中餐馆
中国海南海口夜总会
Hinode日本餐馆
Yung餐馆及咖啡店
One Fish Two Fish 餐馆
宋家王朝饭店
Pho-Hiep Hoa餐馆
Matsui寿司店

RESIDENTIAL AND MIX-USE FACILITIES

居住与综合性建筑

Warder / Totten House Apartments, Washington, DC

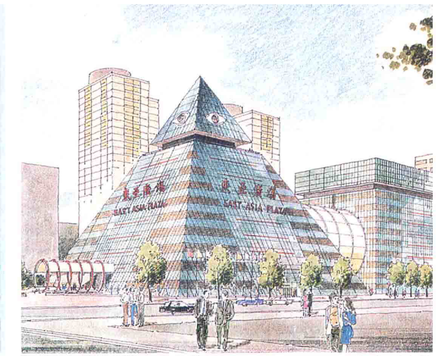

East Asia Plaza Shanghai, China 上海东亚商场

Mixed-Use Facilities

Asia Shopping World, Shenzhen, China
Crescent Construction 5th and Massachutts Avenue Complex
4th and K Street Complex
Beijing Ocean Palace, Beijing China
Far East Trade Center, Washington, DC
China Trade Center, Washington,DC
East Asia Plaza, Shanghai, China
Haikou Plaza, Hainan, China
Kwan Hua Shopping Mall, Haikou, China
Ming Guang Plaza, Hainan, China
Mystic Fire Plaza, Hotel, Office, Shangdong, China
Qingdao Resort Complex
Warder / Totten House Apartments, Washington, DC

综合建筑

中国深圳亚洲商城
中国北京海洋宫
华盛顿远东贸易中心
华盛顿中国贸易中心
上海东亚广场
中国海南省海口广场
中国海南海口光华商城
中国海南明光广场
中国山东明火广场
中国山东青岛度假村

Residential

Argyle Apartments
Beijing Apartment Complex, Beijing, China
Chang Jiang Cement Factory Residences, Hainan, China
China Trade Center Condominiums, DC
DC Housing and Community Development Review Panel
Development Dynamics, Washington, DC
Falcon Village, TX
Falls Church Townhomes, VA
Fifth and Massachussets Avenue, DC
Fifth and Eye Street, DC
Fort Belvoir, Lodging Facility, Bldgs. 806, 807, VA
Fort Meade Housing, MD
Fortunate Investors, DC
Hotel and Apartments at 450 H Street
Hua Yuan Apartment Complex, Dalian, China
Mayang Court Condo, Malaysia
Peabody Corporation Apartment Complex, DC
Pittsburg Elderly Housing, PA
Soldier's and Airmen's Home, DC
Urban Developers Townhouses, DC
Yuan San Apartment, Dalian, China

住宅

Argyle 公寓
北京公寓大楼
海南长江水泥厂住宅
华盛顿中国贸易中心公寓
得克萨斯Falcon村
Falls Church 住宅
马萨诸塞第五街住宅
Fort Meade 住宅
大连花园公寓大楼
马来西亚Mayang公寓
匹茨堡老年公寓
第四街K街住宅

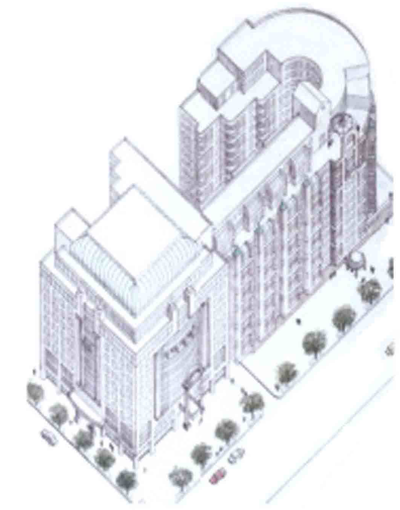

4th and K Street, NW, Washington, DC
第四街K街住宅

5th and Massachusetts Ave, Washington, DC
马萨诸塞第五街住宅

RESEARCH LABORATORIES AND BIOMEDICAL FACILITIES

生物研究及实验工程

Building 6B National Institutes of Health, Bethesda, Maryland
美国国家健康总署6B号楼

Biomedical Technology Center
Beijing Military Academy of Medical Science, Beijing, China
北京军事医学科学院生物医学科技中心

Yiling Biotech Research Center & Production Center
Beijing China
北京以岭生物工程园区

Selected Research Laboratories

American Red Cross Holland Laboratory
Hematopoiesis Laboratory

Beijing Military Academy of Science
Biomedical Research Laboratory

Food and Drug Administration
Center for Biologics Evaluation & Research

National Cancer Institute
Basic Research Laboratory, Division of Basic Sciences Lab Modernization, Laboratory of Chemoprevention Renovation, Laboratory of Popular Genetics, Laboratory for Receptor Biology & Gene Expression

National Human Genome Research Institute
Clinical Gene Therapy Branch

National Institute of Child Health and Human Development
Molecular Genetics Laboratory & Animal Facility

National Institute of Dental and Crania-facial
Research Laboratory Renovation

Yiling Biotech Research & Produce Center, Beijing, China

生物技术及药学

美国红十字会实验中心(GLP)

美国疾病控制及预防中心(CDC)

中国军事科学医学院生命科学中心(首奖)

中国广东中山国家健康科技产业基地总规划(中山药谷)

中国诺赛人类基因测验中心(GLP)

中国国家北京新药安全检测中心(GLP)

中国以岭药业(GLP,GCP,GMP)

台湾台北荣总医药科技大楼

中国北京中关村生命科学园区整体规划

中国北京中关村生物技术及医药卵化中心

美国食品药物管理署(FDA)
生物评估与研究中心，8号楼波多黎各实验楼，波多黎各药业实验中心

美国食品药物管理署(NIH)(GLP)
微生物实验楼，4号楼分子生物学实验室，临床研究医院，
3B号楼北实验室，化疗预防实验室，49号楼洁净室改建，临床
医学中心 病房改建基因诊疗实验室，基因学实验室，人类基
因实验室，免疫实验室， 分子基因学实验室，组织培养实验室，
输血药物实验室，感染医学及基因变异实验室， 癌症研究院微分子生物实验楼

美国国家毒品研究署实验楼

美国肯萨斯州立大学Higichi癌症研究中心

COMMERCIAL / OFFICE / HOTEL FACILITIES

商业 办公 旅馆服务

Selected Office and Commercial Facilities

Beijing Financial Center, Beijing, China
Capital Fireworks Warehouse Renovation, Washington, DC
Capital Professional Center, Washington, DC
Chang Jiang Cement Factory Office Building, Hainan, China
Commercial Complex, Honolulu, Hawai'i
Douglas Development 7th Street, Washington, DC
East Asia Plaza, Shanghai, China
Far East Trade Center (proposed), Washington, DC
German Television, Washington, DC
Haikou Convention Center, China
Haikou Plaza, Hainan, China
Huidu International Center, Kunming, China
Mi-Du Plaza, China
Ming Guang Plaza, Hainan, China
Mitre Corporation
Office Building, Dalian, China
PEPCO Office Building Renovation, Dickerson Power Plant
Pension Benefit Guaranty Corporation
7th and H Street Building Renovations, Washington, DC
Sino-American Consulting Computer Training Room, Techworld, Washington, DC

办公及商业建筑

北京金融中心
华盛顿首都烟火仓库
华盛顿首都大厦
中国海南省昌江水泥厂办公楼
华盛顿道格拉斯地产
上海东亚广场
华盛顿远东贸易中心
华盛顿德国电视台
中国海南海口广场
中国海南明光广场
Mirtre集团
中国大连办公楼
华盛顿电力公司办公楼改造
美国退休金担保局办公楼
华盛顿中国城楼宇改造
美中协会电脑训练教室

NIH Office Building, USA
美国国家健康总署

Haikou Convention Center, China
海口会议展览中心

Commercial Complex, Honolulu, Hawai'i
火奴鲁鲁商业大厦，夏威夷

AEPA Architects Engineers, P.C.

COMMERCIAL / OFFICE / HOTEL FACILITIES

商业 办公 旅馆服务

Hepanyuan Commercial Building, Tongzhou, Beijing 北京通州河畔园商业楼

Tianfu International Office Building, Chengdu, China 成都天府国际大厦

Wong Fu Jing Financial Center, Beijing, China 王府井金融中心

Selected Laboratory Animal Facilities

Pennsylvania State University, University Park, PA
Agricultural Science and Building

American Red Cross Holland Laboratory
Transgenics Vivarium

Du Pont Merck Pharmaceutical Company, Newark, DE
Safety Assessment Facility

Gerontology Research Center
Rodent Holding Facility

Monell Chemical Senses Center
Rodent Holding Facility

National Institute of Child Health & Human Development
Transgenics Research Animal Facility, Zebrafish Facility

National Institutes of Health Animal Center
Indoor/Outdoor Primate Habitat, Primate Caging Expansion,
Small Primate Facility

National Institute of Health Veterinary Resource Program
Primate Holding Facility, Rodent & Rabbit Holding Facilities

University of Miami
Perrine Primate Center.

动物研究设施 项目一览

美国红十字会动物实验室中心

美国约翰霍普金斯大学动物设施

美国蒙耐尔化学中心

美国国家健康总署(NIH)
-14号楼动物研究设施，28号楼动物设施，
-14号楼斑马鱼实验室，6B号楼海洋生物实验室，6B号楼动物设施
-灵长类动物设施，动物中心犬科动物中心

美国迈阿密大学灵长类动物设施

美国犹他州立大学动物中心

美国Walter Reed陆军医学院动物实验中心

中国国家北京新药安全检测中心(GLP)

中国国家北京毒理病理研究中心(GLP)

中国以岭药检中心

台湾台北荣总医药科技大楼

National Institutes of Health: Center for Biologics Evaluation and Research
Food and Drug Administration Building 29B
美国国家健康总署29B号楼

National Institutes of Health: Food and Drug Administration Facility
美国国家健康总署食品药品管理楼

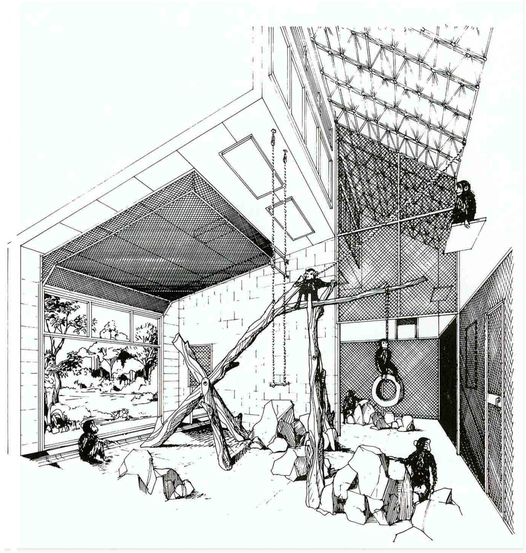

National Institutes of Health: Primate Habitat, Bethesda, MD
美国国家健康总署：灵长类动物设施

RESEARCH LABORATORIES AND BIOMEDICAL FACILITIES

生物研究及实验工程

AEPA Architects Engineers, P.C.

MASTER PLANNING

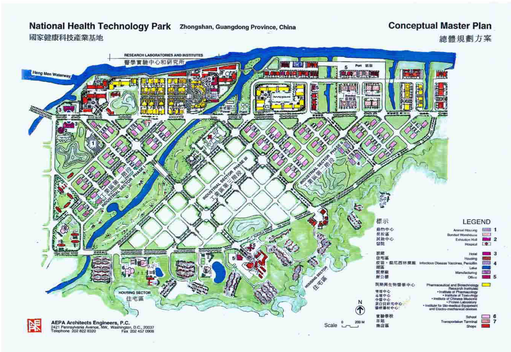

National Health and Technology Park, Zhongshan, Guangdong Province, China
國家健康科技基地（中國）

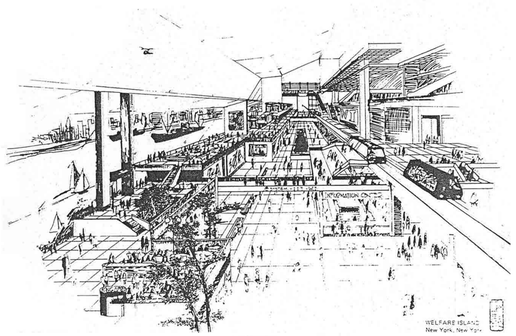

Roosevelt Island, New York, NY
羅斯福島總體規划 紐約，美國

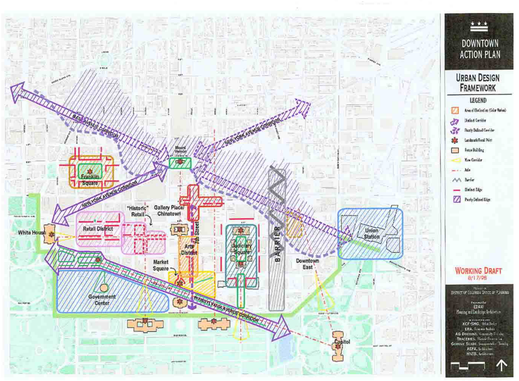

Downtown Action Plan, Washington, DC
华盛顿下城规划

Master Plan

Beijing Ocean Palace, Beijing, China
Chinese Embassy Main Complex, Washington, DC
East Asia Plaza, Shanghai, China
NIH Parking and Transportation Study
Chinatown Design Standards, Washington, DC
Downtown Action Plan, Washington, DC
H Street Corridor Urban Study, Washington, DC
Lower Manhattan Waterfront Development, NY
National Health Technology Park, Zhongshan, China
National Taiwan University Hospital and Medical College, Taipei
Puerto Rico Golden Beach, Puerto Rico
Roosevelt Island, New York, NY
Social Security Administration Headquarters, Baltimore, MD
University of Singapore Medical Center
University of Cologne Medical Center, Germany
Waterfront Treatment Plant, Maryland
Youth Center Complex, Saudi Arabia

总体规划

北京海洋宫
华盛顿中国大使馆综合楼
美国国家健康总署停车及交通系统分析
华盛顿中国城设计规范
华盛顿H街景观设计
中山国家科技产业基地科技园区
国立台湾大学医院及医学院
新加坡大学医学中心
科隆大学医学中心
纽约Roosevelt岛
纽约曼哈顿下城区总体规划
沙特阿拉伯儿童中心
沙特阿拉伯Riyadh医疗中心
马里兰污水处理场
美国社会安全署马里兰总部
波多黎各黄金海岸规划

AEPA 建筑设计公司总部

AEPA Architects Engineers , P.C.

AEPA is a multi-disciplined architectual, engineering, planning and interior design firm. Designing a wide range of residential, commercial, institutional and planning projects, AEPA stresses practicality in each project, as well as stong project management to prevent issues from becoming problems. With this philosophy, our highly motivated professionals have brought AEPA both national and international recognition.

总部位于美国首都华盛顿的AEPA建筑设计工程公司，自1976年成立以来，为美国及世界各地的客户提供了全方位、高水准的服务，从房地产开发，工程资询，总体规划，建筑设计，到室内设计。所完成的项目包括：住宅，办公，商业，医院，生物医药及实验室。

AEPA的作品力求融合东西方文化的精髓，并以先进的专业技术和丰富的经验为客户设计。位于华盛顿的远东贸易中心，耗资两亿美元，堪称海外最大规模的，具有东方建筑风格的现代商业大厦，为AEPA的代表作。在医药生物方面，AEPA有与美国FDA(食品药物管理署)和NIH(美国国家健康总署)多年合作的经验，不仅为中国的建筑业引进了全新的理念，更在此基础上设计完成了一系列的工程。

AEPA以其精心的设计和严格的管理，赢得了卓越的声誉和众多的客户。

Registration:

- California 加利福尼亚
- District of Columbia 华盛顿特区
- Florida 佛罗里达
- Hawai'i 夏威夷
- Maryland 马里兰
- Michigan 密西根
- New York 纽约
- North Carolina 北卡罗莱那
- Pennsylvania 宾夕法尼亚
- South Carolina 南卡罗莱那
- Virginia 弗吉尼亚
- West Virginia 西弗吉尼亚
- China

COMMERCIAL / OFFICE / HOTEL FACILITIES

Huidu International Center, Kunming, China
惠都国际大厦，昆明

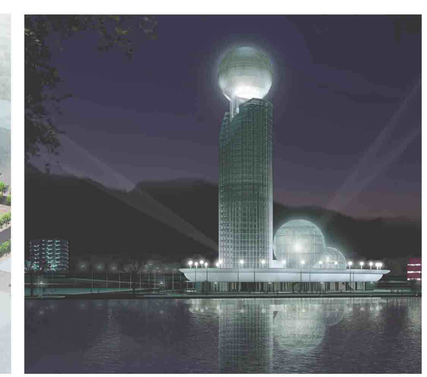

Mi-Du Plaza, China
米都大厦，江西

AEPA Architects Engineers, P.C.

COMPANY OVERVIEW

刘熙 总裁

Alfred H. Liu, AIA, NCARB
President of AEPA

Alfred Liu is a nationally registered architect. He has successfully completed architecture projects in Maryland, Michigan, New Jersey, New York, North Carrolina, Pennsylvania, Virginia, West Virginia, Alabama, Connecticut, Hawaii, Florida, and Washington, DC. His international experience includes Puerto Rico, Saudi Arabia, China, Taiwan, Singapore, India, and throughout Asia.
His experience ranges from residential design to major public projects. Mr. Liu has a unique reputation of always bringing his projects below cost estimates and before deadlines. He is certified by the National Council of Architectual Registration Board and is a corporate member of the American Institute of Architects.
Mr. Liu earned master degrees in both Physics and Architecture from Columbia University and subsequently taught structural engineering there. He has also taught interior design at the International Institute of Interior Design.
Mr. Liu has been in professional practice since 1966. His versatile design capability is exhibited by the numerous projects that he has directed and designed. In July 2004, Mr. Liu was also appointed to the District of Columiba Board of Architecture and Interior Design.

刘熙，美国注册建筑师，1967年获美国哥伦比亚大学物理学硕士学位，1971年获美国哥伦比亚大学建筑学硕士学位。

美国AEPA国际集团公司	总裁	美国全国建筑师资格评审委员会	委员
美国AEPA建筑设计工程公司	总裁	美国华盛顿建筑师资格评审委员会	委员
全美亚裔共和党联盟	主席	1994-1996年任华盛顿市长经济顾问委员会成员	
华盛顿 - 北京友好城市协会	主席	1994年任中国四川省科学技术委员会顾问	
环球癌症与艾滋病基金会	理事长	1994年任辽宁省中部城市整体规划顾问	

Chinatown Archway, Washington DC
CHINATOWN 牌楼

International Hotel, Wuhan, China
武汉国际大酒店

公司概况

MASTER PLANNING

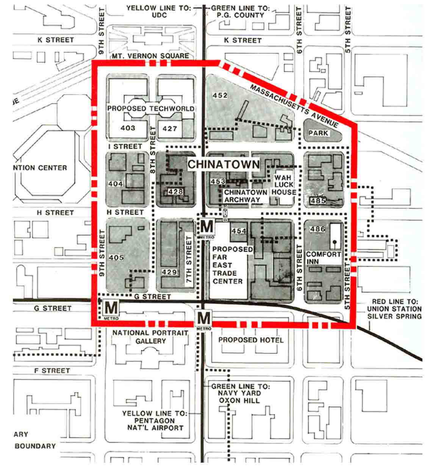

Master Plan of Chinatown, Washington, D.C., USA
美国华盛顿中国城规划

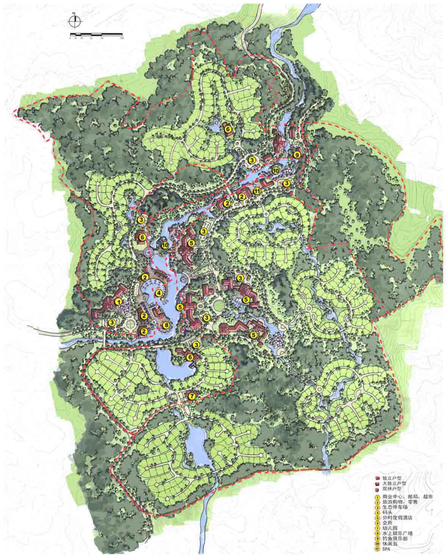

Master Plan for Changtai Shangyang Biotech Center, Fujian, China
福建长泰上扬生态园区规划

Lower Manhattan Waterfront Development, New York, NY USA
美国纽约市下城区规划

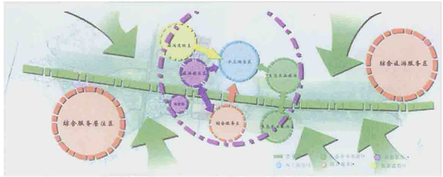

Master Plan of Jiuwei Lu Mountain, Jiujiang, China
九江市庐山九威大道总体规划

规划设计

AEPA Architects Engineers, P.C.

GOVERNMENT PROJECTS / INSTITUTIONS / EMBASSIES

政府机关及使馆

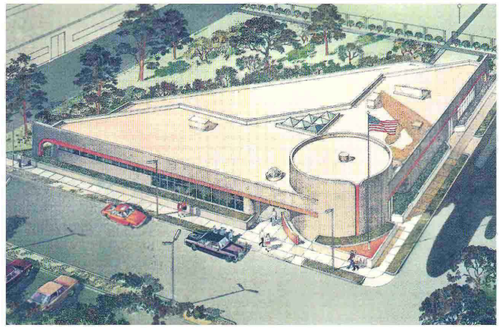

Squadron Operations Facility, Andrews Air Force Base, Camp Springs, Maryland
马里兰安德鲁空军基地

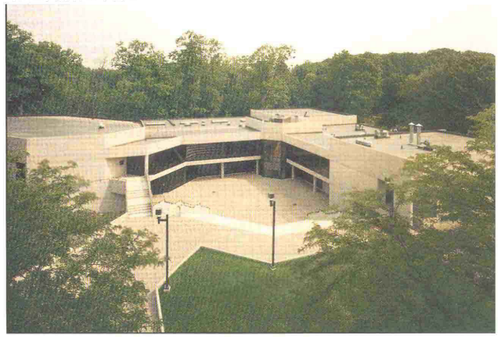

Aquinas College, Grand Rapids, Michigan
密西根州Aquinas学院

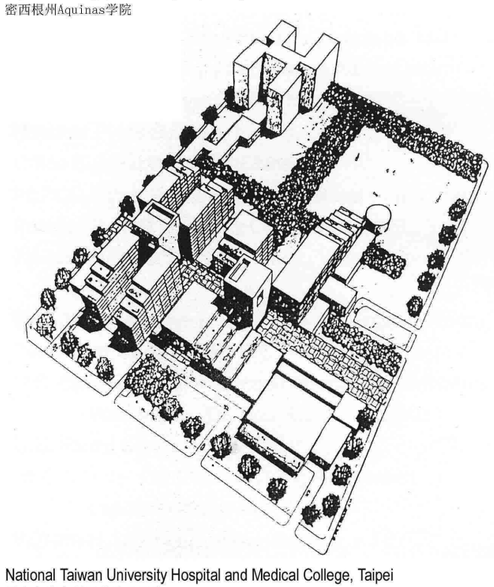

National Taiwan University Hospital and Medical College, Taipei
国立台湾大学医学院及医院

Chinese Embassy Military Attache, Washington, DC
中國大使館武官處公寓樓
華盛頓，美國

Government Offices and Institutions 政府机关及使馆

CCNAA Science Division Space Planning	商业部
Centers for Disease Control and Prevention	劳工部
Department of Commerce	国防部
Department of Defense	环境保护署
Department of Labor	联邦紧急救灾管理署
Food and Drug Administration	食品药物管理署
Immigration and Naturalization Services	移民归化署
M-NCPPC Office Expansion, Maryland	国家标准局
National Bureau of Standards	国家海洋及大气管理署
NIH Consolidated Office Buildinng	公共卫生署
NIH William H. Natcher Building	美国国际开发总署
National Oceanic and Atomospheric Administration	美国海岸防卫队
National Press Building, Beijing, China	美国陆军
Public Health Service	美国海军
Squadron Operation Facilities, Andrews Air Force Base	美国空军
US Army	史密桑尼博物馆
US Coast Guard	美国邮政总局
US Environmental Protection Agency Headquarters	中国国家出版局
US Navy	国家健康总署
US Postal Service	
USAID	

Embassies

Chinese Embassy, Washington, DC	中国使馆
Egyptian Procurement Office	安曼使馆
Oman Embassy	土库曼斯坦使馆
Embassy of Turkmenistan	沙特阿拉伯使馆
Embassy of United Arab Emirates	

INTERIOR DESIGN / SPACE PLANNING

室内及空间设计

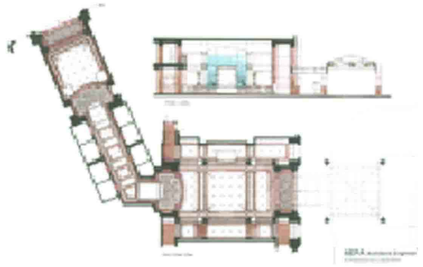

Interior Design / Space Planning 室内及空间设计

American Red Cross Holland Laboratory, MD	安德鲁空军基地急诊室
Andrew AFB Emergency Room Renovation	安德鲁空军基地救火站
Andrew Air Force Base Fire Station #1	密西根州Aquinas学院
Aquinas College, Michigan	维吉尼亚阿灵顿法院
Arlington County Courthouse, Virginia	巴尔第摩Marriott旅馆
Bolling Air Force Base, Washington, DC	华盛顿Bolling空军基地
Bryn Mawr College Library, Pennsylvania	宾州Bryn Mawr学院图书馆
Bukuom Café Interior Design Services	台湾大使馆科学组办公室
Capital Professional Center, Washington, DC	华盛顿首都大厦
Chatham College Library, Pittsburgh	宾州Chatham学院图书馆
Connecticut College Library, New London, Conn.	华盛顿中国大使馆武官处综合楼
Deanwood Recreation Center, Washington, DC	中国大使馆商务处综合楼
Defense Mapping School, Ft. Belvoir, VA	俄乡俄州辛辛那提旅馆
Department of Commerce	康州学院图书馆
Department of Labor	维吉尼亚Cumberland住宅
EPA Child Care Center, Washington, DC	劳工部
EPA Interior Design 1.1 million SF	华盛顿P街住宅
Far East Trade Center, Washington, DC	Darrell Liu 住宅
Food and Drug Administration (FDA)	George Liu 住宅
Harry Diamond Laboratories, Maryland	马里兰州海军学院Henderson厅
Holiday Inn, Somerset, New Jersey	海军维吉尼亚阿灵顿儿童发展中心
Hotel/Apartment 450 H Street, Washington, DC	纽约New Jerusalem Bible Way教堂
International Shopping Center, Manassas, Virginia	大连写字楼
Mediatech, Washington, DC	Peabody集团公寓大厦
NIH Building 14G Zebrafish Lab	人民大会堂宴会厅
NIH Convert Patient Care Units to Research Lab	Pittsburgh安老院
Prince George's Country Public Schools, Maryland	马里兰乔治王子郡办公楼
Prince George's County Basil Court Office Complex	德国波恩精神病医院
Psychiatric Hospital, Bonn, Germany	华盛顿Radisson Park Terrace旅馆
Radisson Park Terrace Hotel, Washington, DC	马里兰州洛克维尔东京珍珠珠宝店
Ramada Renaissance Hotel, Washington, DC	
Sino American Consulting Computer Training Room	
Warder-Totten House Historic Preservation	
Wykeham Rise School Arts Building, New York	

Mediatech, Washington, DC
华盛顿首都Mediatech大厦

Capital Professional Center, Washington, DC
华盛顿首都大厦

Tokyo Pearl Jewelers, White Flint Mall, Rockville, MD
马里兰州洛克维尔东京珍珠珠宝店